

CITY OF NAPOLEON ZONING PERMIT APPLICATION

THIS APPLICATION IS FOR RESIDENTIAL DEMOLITIONS, FENCES, POOLS, SHEDS,
DRIVEWAYS, SIDEWALKS & SEWERS

KH 13-0000
Outside Sewer

DATE 4-1-13 JOB LOCATION 1225 Woodlawn

OWNER _____ TELEPHONE # _____

OWNER ADDRESS _____

CONTRACTOR JA HILLS / Moore Plumbing CELL PHONE # _____

DESCRIPTION OF WORK TO BE PERFORMED _____

ESTIMATED COMPLETION DATE 4-1-13 ESTIMATED COST _____

DESCRIPTION	FEE	TOTAL COST
Demo Permit	(100.3100.46690) \$100.00	\$
Fence	(100.3100.46690) \$25.00	\$
Pool	(100.3100.46690) \$25.00	\$
Garage and Shed Under 200 SF (Detached)	(100.3100.46690) \$25.00	\$
Driveway	0	\$
Sidewalk/Curbing	0	\$
Sewer Outside	0	\$ <u>0</u>
Subtotal:		\$
		\$
TOTAL FEE:		\$ <u>0</u>

I FULLY UNDERSTAND THAT NO EXCAVATION, CONSTRUCTION OR STRUCTURAL ALTERATION, ELECTRICAL OR MECHANICAL INSTALLATION OR ALTERATION OF ANY BUILDING STRUCTURE, SIGN, OR PART THEREOF AND NO USE OF THE ABOVE SHALL BE UNDERTAKEN OR PERFORMED UNTIL THE PERMIT APPLIED FOR HEREIN HAS BEEN APPROVED AND ISSUED BY THE CITY OF NAPOLEON BUILDING/ZONING DEPARTMENT.

I hereby certify that I am the Owner of the named property, or that the proposed work is authorized by the Owner of record and that I have been authorized by the Owner to make this application as his/her authorized agent and I agree to conform to all applicable laws of the jurisdiction. In addition, if a permit for Work described in this application is issued, I certify that the code official or the code official's authorized representative shall have the authority to enter areas covered by such permit at any reasonable hour to enforce the provisions of the code(s) applicable to such permit.

I HEREBY ACKNOWLEDGE THAT I HAVE READ AND FULLY UNDERSTAND THE ABOVE LISTED INSTRUCTIONS.

SIGNATURE OF APPLICANT: [Signature] DATE: _____

PRINT NAME: _____

PERMIT #	BATCH #	CHECK #	DATE
----------	---------	---------	------

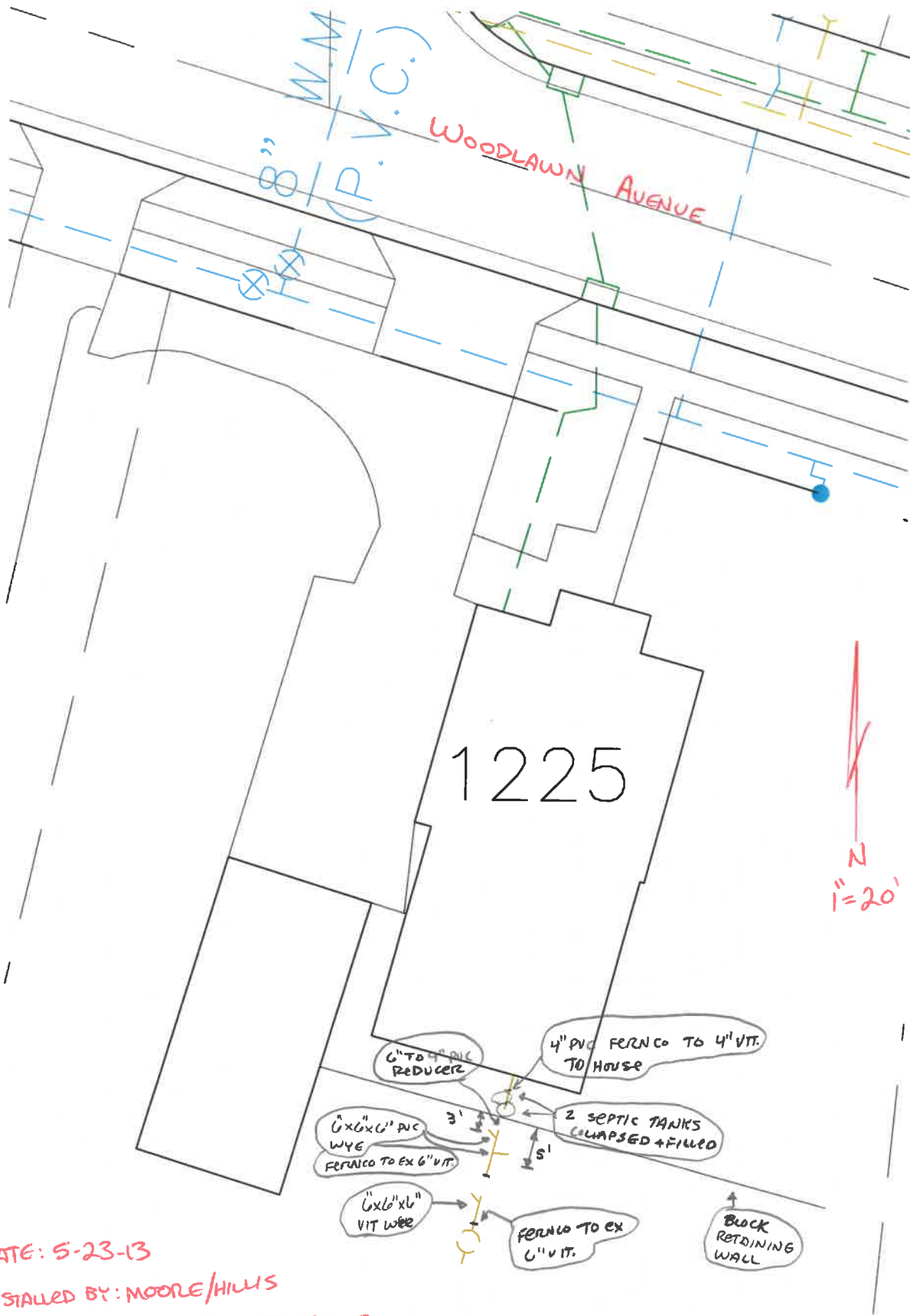

N
1"=20'

DATE: 5-23-13

INSTALLED BY: MOORE/HILLIS

INSPECTED BY: MARTY CROSSLAND

PICTURES (DIGITAL) IN ADDRESS FILE



DATE: 4-1-13

INSTALLED BY: JA HILWS/MOORE
PLUMBING

INSPECTED BY: MARTY CROSSLAND



1225

RETAINING WALL

26.5'

17.5'

6" c/o
4' DEEP F/C

FERNCO TO EX.
6" VIT.